

**NOTICE!!**

**These documents have been scanned!**

**Do not place un-scanned documents beneath this notice!**

**Do not remove this notice from this file!**

GPO Jacket No. 560-102  
Print Order 61540  
Rise Business Services, LLC  
Job=AZ15 7/11/2019



Box Number= AZ15155



Claim Begin-End: AMC452347-AMC452347

**1 Initial Receipt**



AZ15155-41

AMC452349-AMC452348

**United States Department of the Interior**

**Bureau of Land Management**

DIV OF LANDS, MINRLS & ENERGY

ONE N CENTRAL AVE

PHOENIX, AZ 85004 -4427

Phone: 602-417-9200

Receipt

No:

4289455

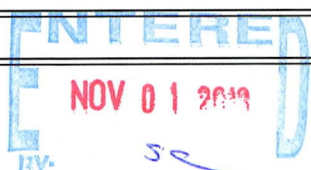
<b>Transaction #:</b> 4405526	
<b>Date of Transaction:</b> 10/24/2018	
CUSTOMER:	
NOAH GORDON PO BOX 800 CONGRESS, AZ 85332-0800 US	

LINE #	QTY	DESCRIPTION	REMARKS	UNIT PRICE	TOTAL
1	1.00	LOCATABLE MINERALS / MINING CLAIMS-NEW, UNADJUD, ONE OR MORE AUTH NOS / NEW MINING CLAIM PROCESSING FEE <b>CASES: AMC452347/\$20.00</b>		- n/a -	20.00
2	1.00	LOCATABLE MINERALS / MINING CLAIMS-NEW, UNADJUD, ONE OR MORE AUTH NOS / NEW MINING CLAIMS LOCATION FEE <b>CASES: AMC452347/\$37.00</b>		- n/a -	37.00
3	1.00	LOCATABLE MINERALS / MINING CLAIMS-NEW, UNADJUD, ONE OR MORE AUTH NOS / NEW MINING CLAIMS MAINTENANCE FEE <b>CASES: AMC452347/\$155.00</b>		- n/a -	155.00
<b>TOTAL:</b>					<b>\$212.00</b>

PAYMENT INFORMATION			
1	AMOUNT:	212.00	POSTMARKED: N/A
	TYPE:	CHECK	RECEIVED: 10/23/2018
	CHECK NO:	102	
	NAME:	GORDON, NOAH PO BOX 800 CONGRESS AZ 85332-0800 US	

REMARKS

This receipt was generated by the automated BLM Collections and Billing System and is a paper representation of a portion of the official electronic record contained therein.

**NOTICE!!**

**These documents have been scanned!**

**Do not place un-scanned documents beneath this notice!**

**Do not remove this notice from this file!**

GPO Jacket No. 560-102  
Print Order 61540  
Rise Business Services, LLC  
Job=AZ15 7/11/2019



Box Number= AZ15155



Claim Begin-End: AMC452347-AMC452347

**2 Correspondence**



AZ15155-41

AMC452349-AMC452348

**NO  
DOCUMENTS  
FOUND**

NO DOCUMENTS FOUND  
NO DOCUMENTS FOUND

**NOTICE!!**

**These documents have been scanned!**

**Do not place un-scanned documents beneath this notice!**

**Do not remove this notice from this file!**

GPO Jacket No. 560-102  
Print Order 61540  
Rise Business Services, LLC  
Job=AZ15 7/11/2019



Box Number= AZ15155



Claim Begin-End: AMC452347-AMC452347

**3 Transfers**



AZ15155-41

AMC452349-AMC452348

**NO  
DOCUMENTS  
FOUND**

NO DOCUMENTS FOUND  
NO DOCUMENTS FOUND

**NOTICE!!**

**These documents have been scanned!**

**Do not place un-scanned documents beneath this notice!**

**Do not remove this notice from this file!**

GPO Jacket No. 560-102  
Print Order 61540  
Rise Business Services, LLC  
Job=AZ15 7/11/2019



Box Number= AZ15155



Claim Begin-End: AMC452347-AMC452347

**4 Annual Filings**



AZ15155-41

AMC452349-AMC452348

**NO  
DOCUMENTS  
FOUND**

NO DOCUMENTS FOUND  
NO DOCUMENTS FOUND



**NOTICE!!**

**These documents have been scanned!**

**Do not place un-scanned documents beneath this notice!**

**Do not remove this notice from this file!**

GPO Jacket No. 560-102  
Print Order 61540  
Rise Business Services, LLC  
Job=AZ15 7/11/2019



Box Number= AZ15155



Claim Begin-End: AMC452347-AMC452347

**5 Miscellaneous**



AZ15155-41

AMC452349-AMC452348

TO: UNITED STATES DEPARTMENT OF THE INTERIOR  
BUREAU OF LAND MANAGEMENT  
ONE N. CENTRAL AVE SUITE 800  
PHOENIX, AZ, 85004-4427

October 20th, 2018

Dear Bureau of Land Management,

Please record the enclosed Notice of Mining Location.

Sincerely,

Noah Gordon

Enclosed:  
Notification letter  
Notice of Mining Location  
Fee of \$212.

RECEIVED  
BLM AV STATE OFFICE  
2018 OCT 23 P 2:01  
PHOENIX, ARIZONA

NOAH GORDON  
P.O. Box 800  
CONGRESS, AZ  
85332

PHOENIX AZ 852

22 OCT 2018 PM 8 L



BUREAU OF LAND MANAGEMENT  
ONE N. CENTRAL AVE Suite # 800  
PHOENIX, AZ  
85004-4427

PHOENIX, ARIZONA

2018 OCT 23 P 2:02

RECEIVED  
BLM AZ STATE OFFICE

85004-442700



**NOTICE!!**

**These documents have been scanned!**

**Do not place un-scanned documents beneath this notice!**

**Do not remove this notice from this file!**

GPO Jacket No. 560-102  
Print Order 61540  
Rise Business Services, LLC  
Job=AZ15 7/11/2019



Box Number= AZ15155



Claim Begin-End: AMC452347-AMC452347

**6 Location Notices-Amendments and Supporting Documents**



AZ15155-41

AMC452349-AMC452348

# MINING CLAIM STATUS REPORT

Data Entered: 11/01/2018 *pb*

MTP Checked By: \_\_\_\_\_  
GEO Checked By: \_\_\_\_\_

LEAD SERIAL NUMBER: AMC 452347 thru AMC \_\_\_\_\_

**NUMBER OF CLAIMS & TYPE:**

- LODE
- PLACER
- ASSOCIATION PLACER
- MILL SITE
- TUNNEL SITE

**CHARGES:**

Processing Fee @ \$20 =	\$	<u>20</u>
Location Fee @ \$37 =	\$	<u>37</u>
Maintenance Fee @ \$155 =	\$	<u>155</u>
Add'l Maint Fee for Assoc Placer =	\$	_____
<b>SUBTOTAL</b>	\$	_____
Other Fees	\$	_____
Other Fees	\$	_____
<b>TOTAL</b>	\$	<u>212</u>

TOTAL ACREAGE: \_\_\_\_\_ Per Claim  
(Placer Only)

NUMBER OF LOCATORS: \_\_\_\_\_

DOCUMENTS RECEIVED VIA: Over-the-Counter [ ] Mail [  ] TIMELY FILED: Yes [  ] No [ ]

LEGAL DESCRIPTION: T 8N R 5W SEC 10

T \_\_\_\_\_ R \_\_\_\_\_ SEC \_\_\_\_\_

T \_\_\_\_\_ R \_\_\_\_\_ SEC \_\_\_\_\_

T \_\_\_\_\_ R \_\_\_\_\_ SEC \_\_\_\_\_

T \_\_\_\_\_ R \_\_\_\_\_ SEC \_\_\_\_\_

BLM [ ] FOREST SERVICE [ ] \_\_\_\_\_ SUBJ TO PL 359: Yes [ ] No [ ]  
WILDERNESS AREA [ ] \_\_\_\_\_

SPLIT ESTATE: N/A [ ] SX [ ] PX [ ] OTHER [ ] \_\_\_\_\_  
SRHA [ ] Was proper Notice filed if located on SHRA Land? Yes [ ] No [ ]

RECONVEYED MINERALS ON BLM LAND REQUIRE OPENING ORDER FROM 1944 TO 1993:  
Open to Entry On 11/12/1954 N/A [ ]

COMMENTS/STATUS: VOID [ ] PARTIALLY VOID [ ] PVT MINERALS [ ] WITHDRAWN LANDS [ ]  
OTHER [ ] Rec'd CLAIM MAP VIA EMAIL on 3/20/2020 from N. Gordon.

AMC452347

[ ] Claimant acknowledges that portions of the following claim(s) site(s) may be void or voidable.

Printed Name of Claimant \_\_\_\_\_ Signature of Claimant \_\_\_\_\_

\*\*\*\*\*FINAL ADJUDICATION\*\*\*\*\*  
DATE 3/25/2020 INITIALS PB

**MINING CLAIM MAP**

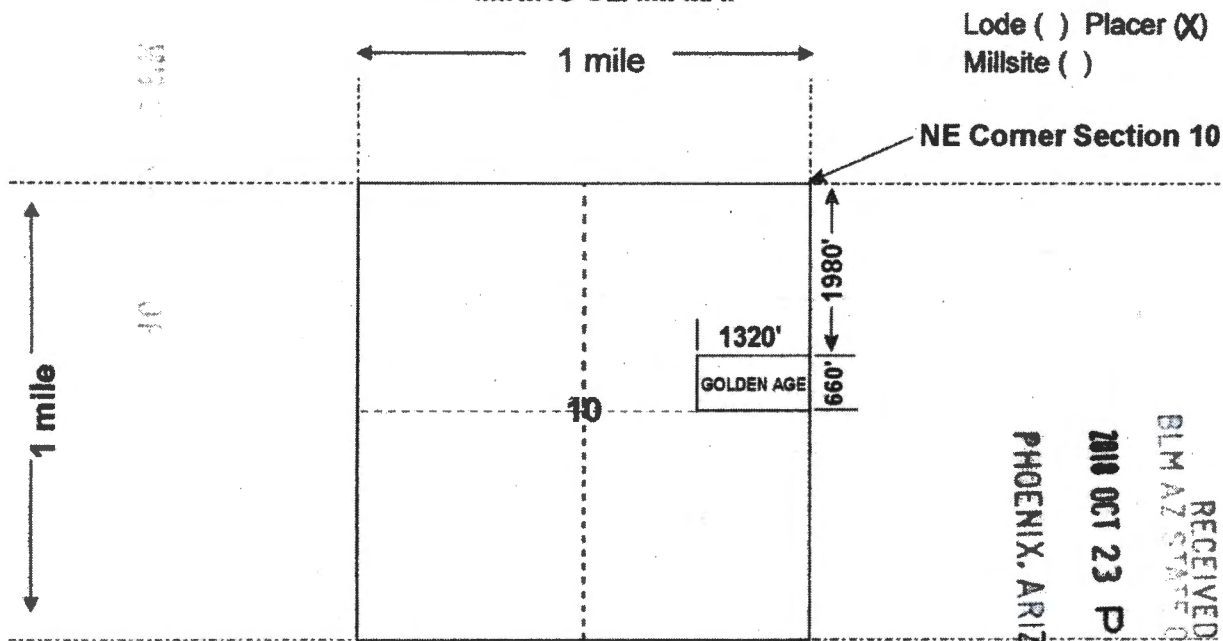

**all corners are 90 degrees unless specified.**

Scale: 1" = 2000 feet



- The above map depicts the Golden Age mining claim, which is located in Section (s) 10, Township 8 N, Range 5 W, Gila and Salt River Base and Meridian, YAVAPAI County, Arizona. Total claim acreage is 20
- The type of corner and location monuments used are as follows: 2"X5' Tall PVC pipe with aluminum name tag.
- The bearings and distances in degrees and feet between claim corners and to a public land survey monument are as depicted on the map.
- If the claim is a placer or millsite claim with exterior limits conforming to legal subdivisions of the public survey, provide a legal description of the claim S1/2SE1/4NE1/4 SEC. 10 T8NR5W, GSRB&M, AZ

Form MCF100a  
Revised July 2014

This form is available from the Arizona Geology Survey and may be reproduced.



TOWNSHIP 08 NORTH RANGE 05 WEST OF THE GILA & SALT RIVER MERIDIAN, ARIZONA

SECS	SUBDIVISION																Acres	Kind of Entry or Purpose	Serial Number or Order Number	Action Date	Remarks			
	NE 1/4				NW 1/4				SW 1/4				SE 1/4									Lots	Other Description	
	NE	NW	SW	SE	NE	NW	SW	SE	NE	NW	SW	SE	NE	NW	SW	SE								
For orders affecting disposal or use of unidentified lands withdrawn for classification, minerals, water, and/or other public purposes, and Indian treaties, refer to Index to Miscellaneous Documents																								
23					X														40.00	HE	PHX-073135	3/8/1933	REL 7/21/1934;	
29									X	X	X	X												
30					X	X	X	X	X	X	X	X	X	X	X	X			641.04	SRHE	PHX-072284	4/3/1933	REL 6/28/1938;	
27							X				X													
28			X	X	X	X	X	X	X	X	X	X	X	X	X	X								
29	X			X															640.00	PATENT / HE	1072489	10/3/1934		
2																			58.98	IL BASE	140	6/21/1935	9S 30E;	
3																X								
10	X			X									X	X	X									
11					X																			
15		X	X											X	X	X								
22	X	X																		O WDL PWR PROJECT	AR-774	12/31/1935	10N 4W; TERM 1/1/1951; CANC 3/17/1967;	
34	X	X	X	X	X	X	X	X					X	X	X	X			440.00					
35									X	X	X								120.00	PATENT / HE	1087909	1/13/1937		
35					X	X														O REST PWR PROJECT AR-306, O 11/13/1924		9/13/1937	OPEN TO ENTRY;	
31																				M&B; SUBDIV UNDEF;	RW RR	PHX-078172	12/3/1937	PERPETUAL; OTHER TPS: 5N 13W, 5N 14W, 5N 15W, 6N 10W, 6N 11W, 6N 12W, 6N 13W, 6N 15W, 6N 16W, 7N 7W, 7N 8W, 7N 9W, 7N 10W, 7N 16W, 8N 6W, 8N 7W;
35					X	X													80.00	PATENT / CE	1103379	6/20/1939		
23	X	X																		SO OPENING TO ME		8/1/1939		
25									X											O REST PWR SITE RESERVE 188, EO 6/16/1911		6/6/1940	OPEN TO ENTRY;	
3																			580.52	ALL;				
4																			577.88	PATENT / SX	1110886	4/3/1941	9N 5W;	
1																				ALL;				
9																				ALL;				
10																				ALL;				
11																				ALL;				
12																				ALL;				
13		X	X		X	X	X	X	X	X	X	X							1-4					
14	X	X	X	X	X	X	X	X	X	X	X	X		X	X									



TOWNSHIP 08 NORTH RANGE 05 WEST OF THE GILA & SALT RIVER MERIDIAN, ARIZONA

SECS	SUBDIVISION																Acres	Kind of Entry or Purpose	Serial Number or Order Number	Action Date	Remarks			
	NE 1/4				NW 1/4				SW 1/4				SE 1/4									Lots	Other Description	
	NE	NW	SW	SE	NE	NW	SW	SE	NE	NW	SW	SE	NE	NW	SW	SE								
For orders affecting disposal or use of unidentified lands withdrawn for classification, minerals, water, and/or other public purposes, and Indian treaties, refer to Index to Miscellaneous Documents																								
15																		ALL: 8N 4W;		SO WDL HASSAYAMPA PROJECT		3/27/1943	O OPENING TO ME 11/12/1954, 11/21/1958; PART REV PLO 6353, 3/3/1983;	
23					X						X									SO WDL HASSAYAMPA PROJECT		4/7/1944	PART REV PLO 6353, 3/3/1983;	
7					X						X						1,2							
18															X	X								
19	X	X	X	X																				
20						X	X			X	X	X				X								
28											X													
29	X	X			X	X	X	X	X	X	X	X	X	X	X	X								
33																		ALL;						
34						X			X	X	X	X						7N 5W;	200.00	PATENT / PX	1126854	7/26/1949		
2																								
3																								
10																								
11																								
15																								
22																								
23																								
26																								
27																								
35																		M&B; SUBDIV UNDEF;		R/W TRANSMISSION LINE	AR-0110	1/1/1951	13N 2W; PROOF OF CONSTRUCTION ACCEPTED; APPVD FOR PD ONLY; RENEWED; TO TERM 5/6/2031;	
7	X	X	X	X					X				X	X	X	X	3,4							
8																		ALL;						
17																		ALL;						
18	X	X	X	X	X				X	X			X	X	X		1-4							
19					X				X	X			X	X	X	X	1-4							
20	X	X	X	X	X				X	X			X	X		X								
21																		ALL;						
28	X	X			X																			
30																		ALL;	4602.38	PATENT / PX	1137396	1/5/1953		
12									X	X	X		X				3,4	8N 4W;	239.74	O REST PWR PROJECT AR-306, O 11/13/1924	AR-13	11/12/1954	OPEN TO ENTRY;	
12																	4		40.04					

TOWNSHIP 08 NORTH RANGE 05 WEST OF THE GILA & SALT RIVER MERIDIAN, ARIZONA

SECS	SUBDIVISION																Acres	Kind of Entry or Purpose	Serial Number or Order Number	Action Date	Remarks			
	NE 1/4				NW 1/4				SW 1/4				SE 1/4									Lots	Other Description	
	NE	NW	SW	SE	NE	NW	SW	SE	NE	NW	SW	SE	NE	NW	SW	SE								
For orders affecting disposal or use of unidentified lands withdrawn for classification, minerals, water, and/or other public purposes, and Indian treaties, refer to Index to Miscellaneous Documents																								
7	X	X	X	X					X	X			X	X	X	X	1-4							
17																		ALL;						
19	X	X	X	X					X	X			X	X	X	X	1-4							
29																		ALL;						
33																		ALL;	3778.55	LEASE / OG	A-14744	3/25/1981	EFF 4/1/1981; TERM 4/1/1985; OG SIM AUG 1985;	
25		X	X		X	X	X	X	X	X	X	X	X	X			1-4							
26	X					X							X											
27	X								X															
35										X	X	X						1000.16	LEASE / OG	A-15441	5/30/1981	EFF 6/1/1981; TERM 6/1/1983; OG SIM SEP 1983;		
22				X									X	X	X	X								
23					X	X	X			X														
24			X		X	X	X	X	X	X	X	X	X	X			1-5	937.70	LEASE / OG	A-15544	6/12/1981	EFF 7/1/1981; TERM 7/1/1982; OG SIM NOV 1982;		
23	X			X									X			X								
24			X		X	X	X	X	X	X	X	X	X	X			2-5							
25		X	X		X	X	X	X	X	X	X	X	X	X			1-4							
26	X												X					1457.51	APLN / IL	A-17000-C	8/27/1981	SEGREGATED FROM THE PUBLIC LAND LAWS, INCLUDING THE MINING LAWS, BUT NOT THE MINERAL LEASING LAWS; PART WDN 7/22/1983;		
25		X	X		X	X	X	X	X	X	X	X	X	X			1-4	640.16						
26	X												X					6N 4W;	80.00	IL	553	9/14/1981	(A-17000-C);	
30													X				4	W2 OF S2SE LYING WESTERLY OF AT&SF RR;	105.00	PATENT / CMI	02-83-0011	11/9/1982	(A-17493); OIL AND GAS RES TO US;	
27																		PART NWSW LYING NORTH OF US HWY 89 EXCEPTING M&B DESCRIPTION;					(A-17346);	
28																		S2N2, NWSE ALL LYING NORTH OF US HWY 89; PART NWNW EXCEPTING M&B DESCRIPTION; NESE LYING NORTH OF US HWY 89 EXCEPTING M&B DESCRIPTION;	279.00	PATENT / CMI	02-83-0016	12/21/1982	(A-17346);	
30																		E2 OF S2SE LYING WEST OF AT&SF RR;	24.00	PATENT / CMI	02-83-0021	2/4/1983	OIL AND GAS RES TO US; (A-17559);	
1			X			X	X	X	X	X	X	X	X	X			1-7							
9																		ALL;						
10																		ALL;						
11																		ALL;						

TOWNSHIP 08 NORTH RANGE 05 WEST OF THE GILA & SALT RIVER MERIDIAN, ARIZONA

SECS	SUBDIVISION																Acres	Kind of Entry or Purpose	Serial Number or Order Number	Action Date	Remarks		
	NE 1/4				NW 1/4				SW 1/4				SE 1/4									Lots	Other Description
	NE	NW	SW	SE	NE	NW	SW	SE	NE	NW	SW	SE	NE	NW	SW	SE							
For orders affecting disposal or use of unidentified lands withdrawn for classification, minerals, water, and/or other public purposes, and Indian treaties, refer to Index to Miscellaneous Documents																							
12					X	X	X	X	X	X	X	X											
13		X	X		X	X	X	X	X	X	X	X					1-4						
14	X	X	X	X	X	X	X	X	X	X				X	X								
15																		ALL;					
23					X						X							5N 3W;	PLO PART REV WDL HASSAYAMPA, EO 3/27/1943, 4/7/1944	6353	3/3/1983	(A-12828); PD RES TO ENTRY 4/13/1983;	
18																		PART SEC LYING WEST OF WESTERLY R/W LINE OF US HWY 89 AND NORTH OF NORTH R/W LINE OF US HWY 93; PART S2S2 OF SEC LYING SOUTH OF SOUTHERLY R/W LINE OF US HWY 93 AND EAST OF EASTERLY R/W LINE OF AT&SF RR, ALL ABOVE EXCEPT PARCELS 1-3;					
19																		ALL PART OF SEC LYING WEST OF WESTERLY R/W LINE OF US HWY 89 AND EAST OF EASTERLY R/W LINE OF AT&SF RR;					
20																		ALL PART OF SEC LYING SOUTH OF SOUTHWESTERLY R/W LINE OF US HWY 89;					
29					X	X	X	X	X	X								M&B IN NE;					
30																	1010.00	PATENT / CMI	02-83-0043	6/15/1983	OIL AND GAS RES TO US; (A-17790);		
15					X		X	X										ISSUED SUBJ TO A SUBSEQUENT SURVEY;	R/W ACCESS ROAD	A-18698	9/20/1983	PERPETUAL; REL 1/18/1991; CASE CLOSED 2/6/1991;	
15																		EAST 33 FT OF N2SWMW;	R/W ACCESS ROAD	A-18699	9/20/1983		
14										X	X												
22				X									X	X	X	X							
23					X	X	X				X												
27	X																480.00	PATENT / CMI	02-83-0051	9/22/1983	OIL AND GAS RES TO US; (A-18413);		
15																	20.00	PATENT / PS	02-84-0015	11/17/1983	(A-18899-F);		
17	X	X			X	X	X	X	X	X	X	X	X	X									
18																		ALL;					
19																		ALL;					
20					X	X	X	X	X	X	X			X				S2NWSE, S2SESE;					

**Date and Time Run:**  
3/30/2020 7:46:32 AM

Page 1 of 1

**DEPARTMENT OF THE INTERIOR  
BUREAU OF LAND MANAGEMENT  
Case Recordation**

**Geographic Report with Land**

Disposition is equal to **AUTHORIZED , CANCELLED , EXPIRED , PENDING , REJECTED , RELINQUISHED ,  
WITHDRAWN**  
and Meridian Township Range Section is equal to **14 0080N 0050W 010**  
and Admin State is equal to **AZ**

**NO WARRANTY IS MADE BY BLM  
FOR USE OF THE DATA FOR  
PURPOSES NOT INTENDED BY BLM**

DEPARTMENT OF THE INTERIOR  
BUREAU OF LAND MANAGEMENT  
Case Recordation  
Geographic Report with Land

Admin State: AZ  
Geo State: AZ

Serial Number	Total Case Acres:	Casetype	Case Disp	Mer	Twp	Rng	Sec	Sur Type	Sur Nr	Suf	Subdivisio	Act Pend
AZA 031469	9.930	281001	AUTHORIZED	14	0080N	0050W	010	AI IQ			SE;	
AZAR 0000110	39.400	285003	AUTHORIZED					ALIQ			E2NE,SE;	

# MINING CLAIM STATUS REPORT

Data Entered: 11/01/2018 *AS*

MTP Checked By: \_\_\_\_\_  
GEO Checked By: \_\_\_\_\_

LEAD SERIAL NUMBER: AMC 452347 thru AMC \_\_\_\_\_

**NUMBER OF CLAIMS & TYPE:**

\_\_\_\_\_  
 LODER  
 PLACER  
\_\_\_\_\_  
ASSOCIATION PLACER  
\_\_\_\_\_  
MILL SITE  
\_\_\_\_\_  
TUNNEL SITE

**CHARGES:**

Processing Fee @ \$20 = \$ 20  
Location Fee @ \$37 = \$ 37  
Maintenance Fee @ \$155 = \$ 155  
Add'l Maint Fee for Assoc Placer = \$ \_\_\_\_\_  
**SUBTOTAL** \$ \_\_\_\_\_  
Other Fees \$ \_\_\_\_\_  
Other Fees \$ \_\_\_\_\_  
**TOTAL** \$ 212

TOTAL ACREAGE: \_\_\_\_\_ Per Claim  
(Placer Only)

NUMBER OF LOCATORS: \_\_\_\_\_

DOCUMENTS RECEIVED VIA: Over-the-Counter [ ] Mail [  ] TIMELY FILED: Yes [  ] No [ ]

LEGAL DESCRIPTION: T 8N R 5W SEC 10  
T \_\_\_\_\_ R \_\_\_\_\_ SEC \_\_\_\_\_  
T \_\_\_\_\_ R \_\_\_\_\_ SEC \_\_\_\_\_  
T \_\_\_\_\_ R \_\_\_\_\_ SEC \_\_\_\_\_  
T \_\_\_\_\_ R \_\_\_\_\_ SEC \_\_\_\_\_

BLM [ ] FOREST SERVICE [ ] \_\_\_\_\_ SUBJ TO PL 359: Yes [ ] No [ ]  
WILDERNESS AREA [ ] \_\_\_\_\_

SPLIT ESTATE: N/A [ ] SX [ ] PX [ ] OTHER [ ] \_\_\_\_\_  
SRHA [ ] Was proper Notice filed if located on SHRA Land? Yes [ ] No [ ]

AMC 452347

**RECONVEYED MINERALS ON BLM LAND REQUIRE OPENING ORDER FROM 1944 TO 1993:**

Open to Entry On \_\_\_\_\_ N/A [ ]

COMMENTS/STATUS: VOID [ ] PARTIALLY VOID [ ] PVT MINERALS [ ] WITHDRAWN LANDS [ ]  
OTHER [ ] \_\_\_\_\_

[ ] Claimant acknowledges that portions of the following claim(s) site(s) may be void or voidable.

Printed Name of Claimant \_\_\_\_\_ Signature of Claimant \_\_\_\_\_

\*\*\*\*\*FINAL ADJUDICATION\*\*\*\*\*

DATE \_\_\_\_\_ INITIALS \_\_\_\_\_

Noah Gordon  
P.O. Box 800  
Congress, AZ, 85332

**LOCATION NOTICE FOR PLACER MINING CLAIM**

Amendment BLM Serial # \_\_\_\_\_

NOTICE IS HEREBY GIVEN that the Golden Age  
\_\_\_\_\_ placer mining claim has been located by  
Noah Gordon whose current mailing  
address is P.O. Box 800, Congress, AZ, 85332

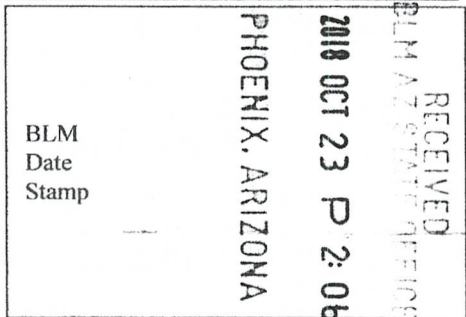

The general course of this claim is Rectangular E-W and it is situated in Yavapai  
County, Arizona. This claim is 1320' feet in length and 660' feet in width.

20 Total Claim Acreage. This claim runs from the location monument on which this location notice is  
posted at the NE corner of the claim approximately 1320' feet in a Westerly direction to the  
West end line and 660' feet in a Southerly direction to the South end line. This claim is  
marked by four monuments, one at each corner of the claim.

The location monument on which this notice is posted is situated within Section 10, Township  
8 N, Range 5 W, Gila Salt River Base and Meridian, Arizona. This claim encompasses  
portions of the following legal subdivision(s) if located by legal subdivision or the following quarter section(s),  
section(s), Township(s) and Range(s) S1/2 SE1/4 NE1/4 SEC. 10 T8N R5W  
\_\_\_\_\_, Gila Salt River Base and Meridian, Arizona.

The locality of this claim with reference to some natural object or permanent monument and additional information  
(if any) concerning its locality are as follows: The NE corner of the claim is 1980'  
South of the NE corner of Section 10, T8N R5W, GSRB&M, AZ

\_\_\_\_\_ The above information is shown on the attached map.

DATED AND POSTED on the ground this 20TH day of OCTOBER, 2018.

LOCATOR(s)  AGENT

Print Name(s) Noah Gordon

Signature(s)

Form MCF102  
Revised July 2014

AN0452347

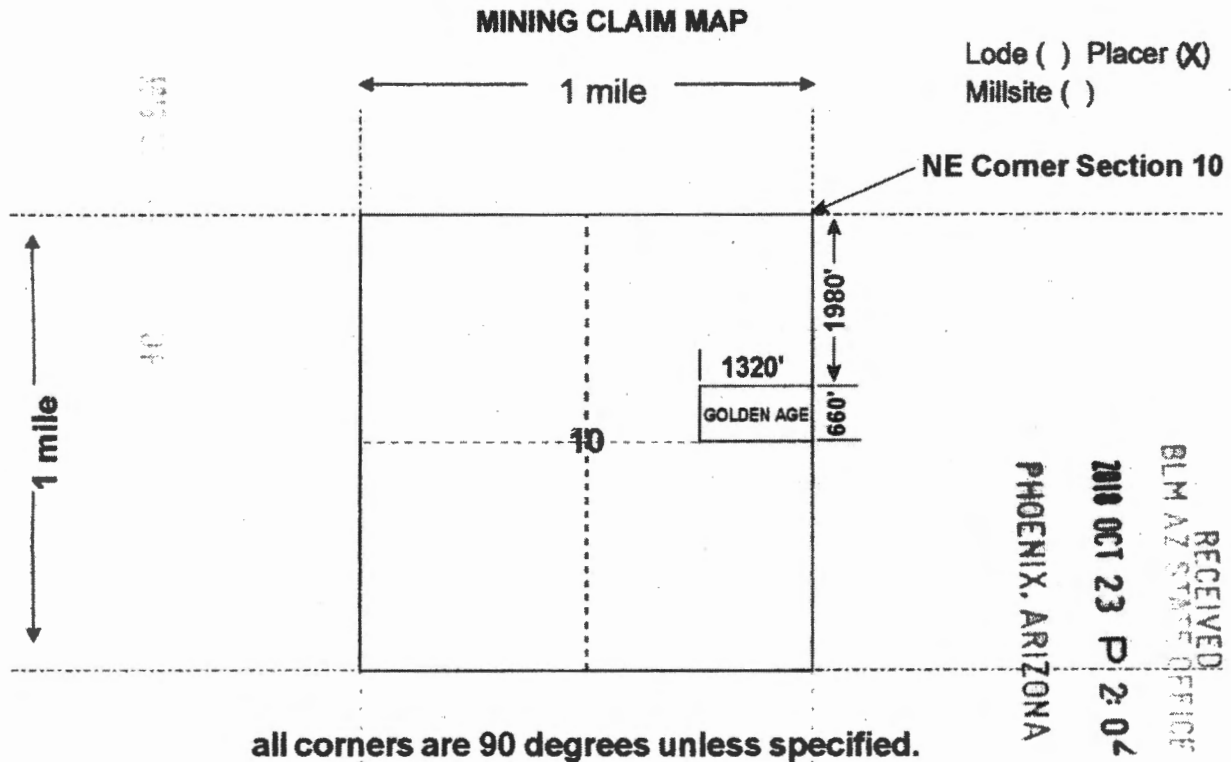

Scale: 1" = 2000 feet



1. The above map depicts the Golden Age mining claim, which is located in Section (s) 10, Township 8 N, Range 5 W, Gila and Salt River Base and Meridian, YAVAPAI County, Arizona. Total claim acreage is 20

2. The type of corner and location monuments used are as follows: 2"X5' Tall PVC pipe with aluminum name tag.

3. The bearings and distances in degrees and feet between claim corners and to a public land survey monument are as depicted on the map.

4. If the claim is a placer or millsite claim with exterior limits conforming to legal subdivisions of the public survey, provide a legal description of the claim S1/2SE1/4NE1/4 SEC. 10 T8NR5W. GSRB&M. AZ

Form MCF100a  
Revised July 2014

This form is available from the Arizona Geology Survey and may be reproduced.





# LR2000 Internal

## CR Geographic Report with Land

[Download User Guide \(pdf\)](#)

Purpose: This report produces a geographic listing of case information based on retrieval by Meridian/Township/Range. This report format will display the case type, case disposition, meridian, township, range, section, survey type, survey number, surface management agency, pending actions, serial number, and total case acres.



### No Results

The specified criteria didn't result in any data. This is often caused by applying filters and/or selection steps that are too restrictive or that contain incorrect values. Please check your analysis filters and selection steps, and try again. The filters or selection steps currently being applied are shown below.

#### Filters

Disposition is equal to **AUTHORIZED, CANCELLED, EXPIRED, PENDING, REJECTED, RELINQUISHED, WITHDRAWN**  
and Meridian Township Range Section is equal to **14 0080N 0050W 010 NE**  
and Admin State is equal to **AZ**

[Return](#) - Refresh

TOWNSHIP 8 NORTH RANGE 5 WEST OF THE GILA AND SALT RIVER MERIDIAN, ARIZONA

YAVAPAI/MARICOPA COUNTY

STATUS OF PUBLIC DOMAIN  
LAND AND MINERAL TITLES

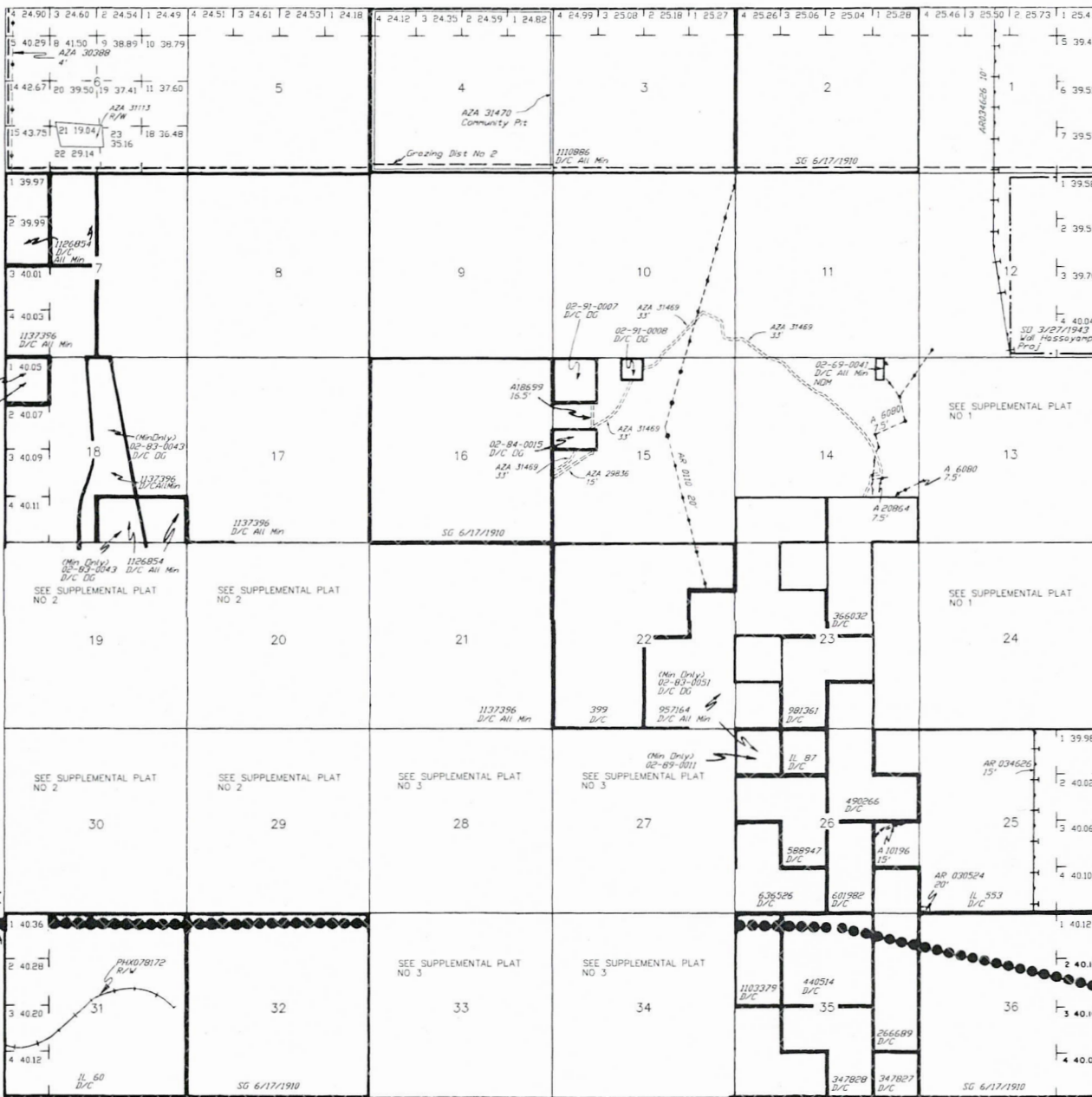

INDEX TO SEGREGATED TRACTS				
RESURVEY TRACT NO	ORIGINAL SURVEY			SUBDIVISION
	T	R	SEC	

FOR ORDERS AFFECTING DISPOSAL OR USE OF UNIDENTIFIED LANDS WITHDRAWN FOR CLASSIFICATION, MINERALS, WATER AND/OR OTHER PUBLIC PURPOSES, REFER TO INDEX OF MISCELLANEOUS DOCUMENTS.

- DIST NO 2
- MDS 300 NE
- A 18698 R/W (Access Rd)  
Sec 15 : SW1/4NW1/4, SE1/4NW1/4, NE1/4NW1/4
- Recl Stips  
PHX 086852, A 20886, PHX 086854, AR036159, AR 036160, AR 036161, A 2995, A 2890 - A 2899, A 3184, A 7803, A 7815, A 8912
- O 11/12/1954 Opens to ME Subj to Stips  
Sec 11 : NE1/4, W1/2, NW1/4SE1/4  
Secs 12, 13 : All  
Sec 14 : NE1/4NE1/4, S1/2NE1/4, NW1/4NW1/4, NE1/4SW1/4, N1/2SE1/4
- O 11/21/1958 Opens to ME Subj to Stips  
Sec 1 : Lots 1-7, SW1/4NE1/4, S1/2NW1/4, SW1/4
- Recl Stips  
AMC 60947-60950, AMC 95864, AMC 127001-AMC 127005, AMC 127015-AMC 127020, AMC 127039-AMC 127044, AMC 127064, AMC 127065, AMC 127153, AMC 134573, AMC 261687-AMC 261690, AMC 281212, AMC 281213, AMC 281215, AMC 28126, AMC 283486, AMC 283487, AMC 283489, AMC 303939
- AZA 30702 R/W  
Sec 23 : NE1/4NE1/4
- AZA 30703 R/W  
Sec 23 : NE1/4NE1/4
- AZA 30616 R/W  
Sec 23 : NE1/4NE1/4

YAVAPAI 025  
MARICOPA 013

YAVAPAI 025  
MARICOPA 013

Lot 33°59'08"N  
Long 112°43'29"W

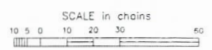

WARNING STATEMENT  
This plot is the Bureau's Record of Title, and should be used only as a graphic display of the township survey data. Records herein do not reflect title changes which may have been effected by lateral movements of rivers or other bodies of water. Refer to the cadastral surveys for official survey information.

CURRENT TO	BT	T	8 N
4-23-2003	PV	R	5 W

